

**PLAN SHOWING THE PROPOSED RESIDENTIAL BUILDING  
IN SURVEY NO 83/4 PEERKANKARANAI VILLAGE, SATHIYAMOORTHY  
STREET, SAIDAPET TALUK, CHENGALPATTU DISTRICT,**

PLINTH AREA: 1035 Sq. Ft.

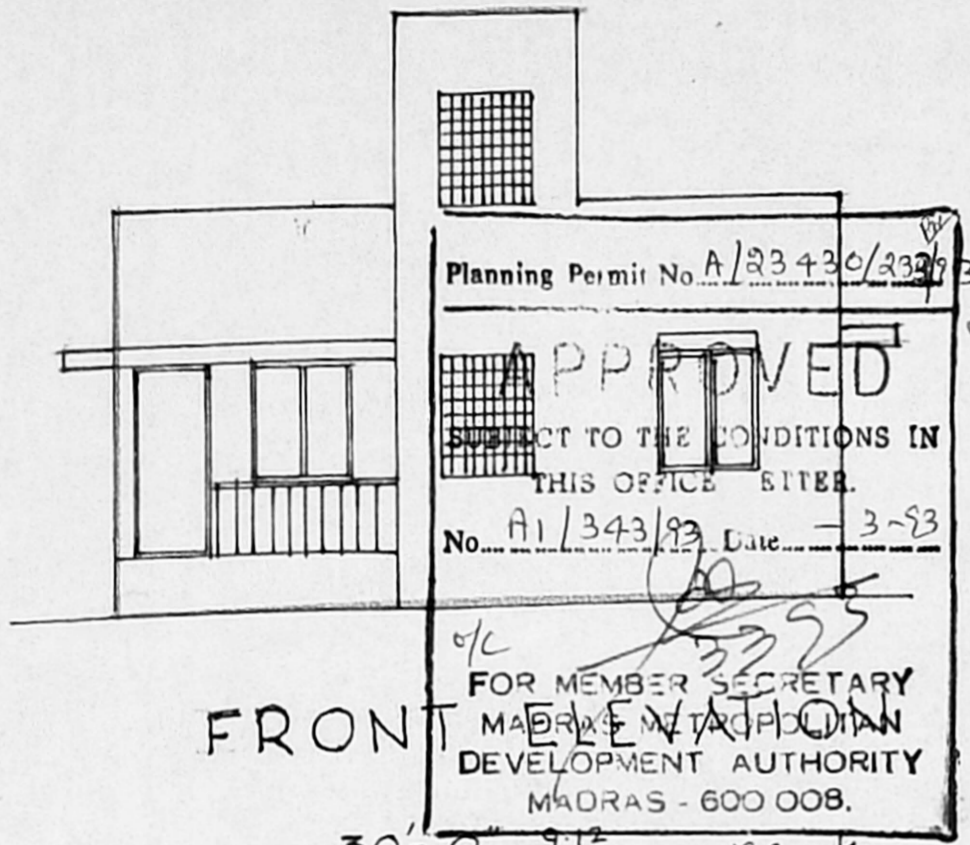

FRONT ELEVATION

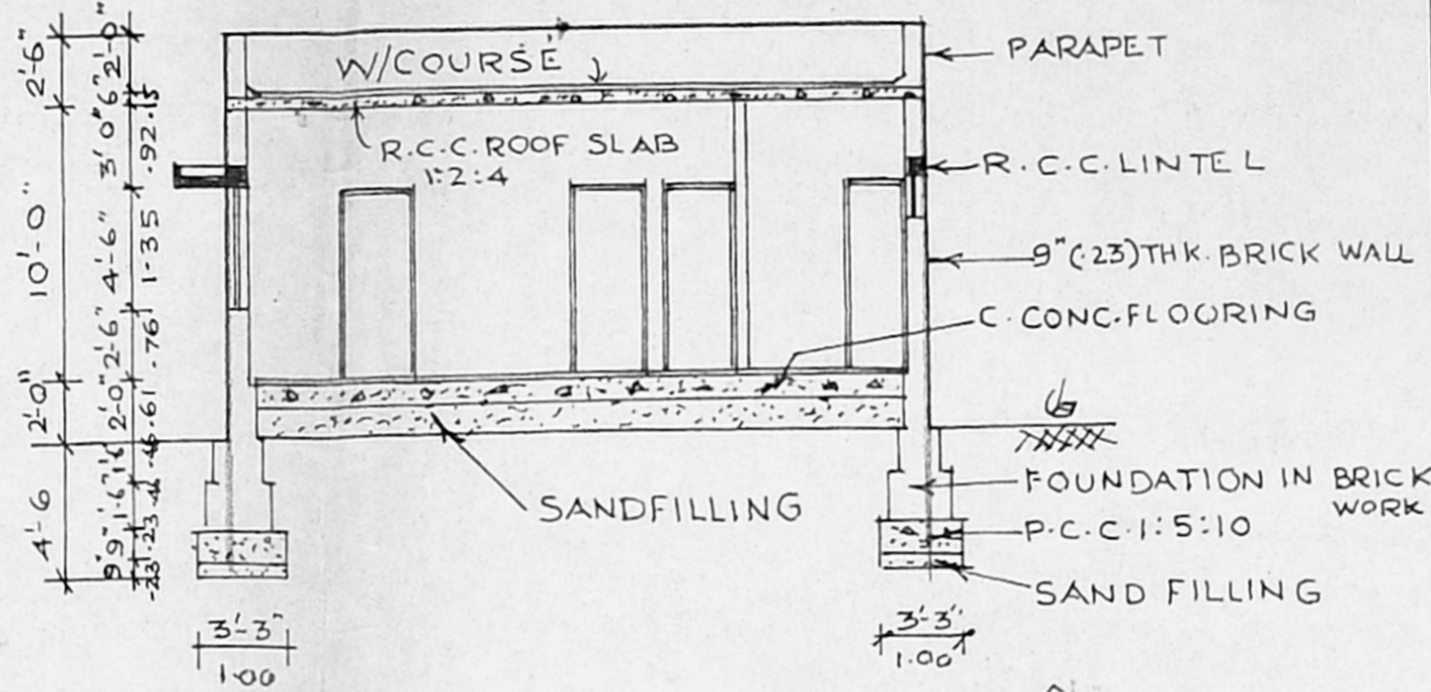

SECTION 'B-B'

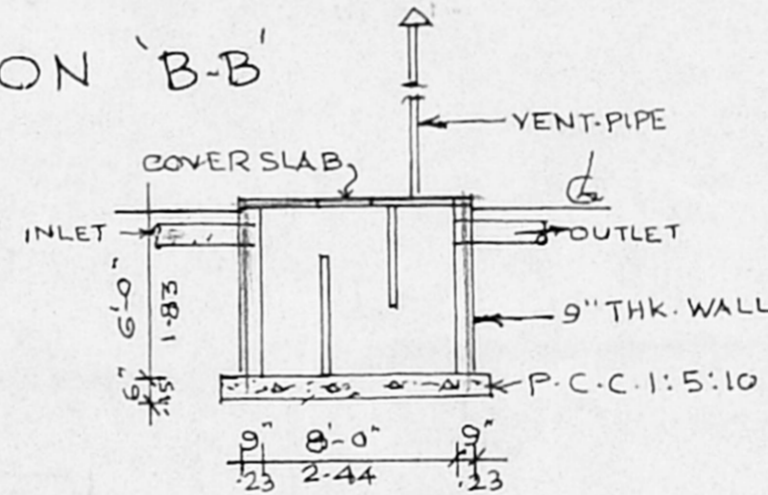

SEPTIC TANK DETAILS

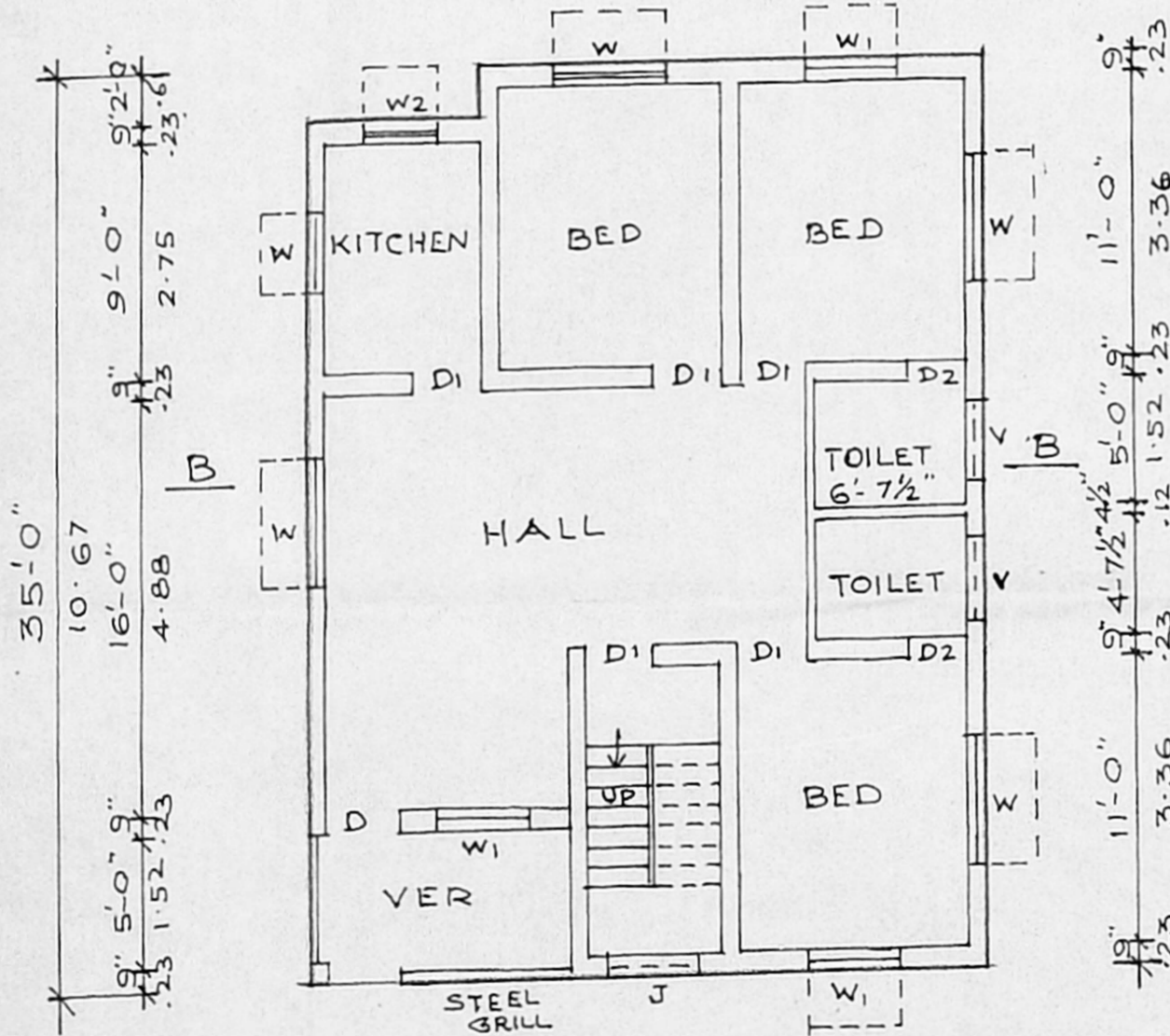

GROUND FLOOR PLAN

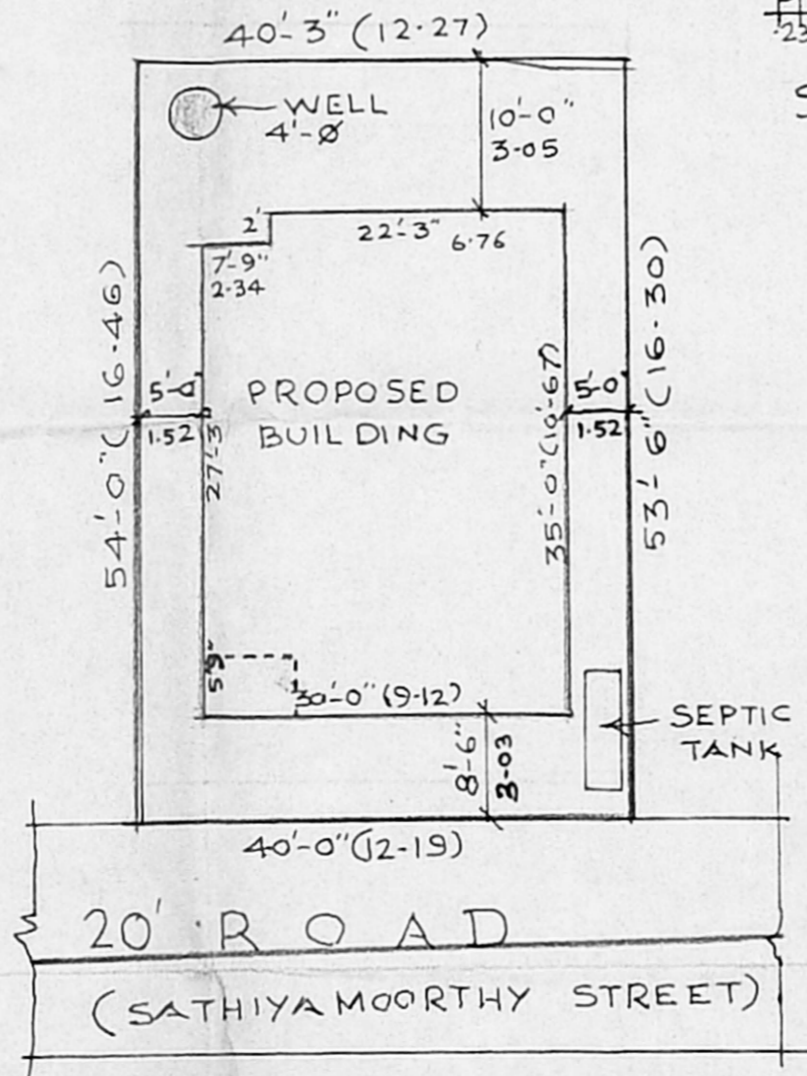

SITE PLAN

SCALE: 1" = 16'-0" (1:200)

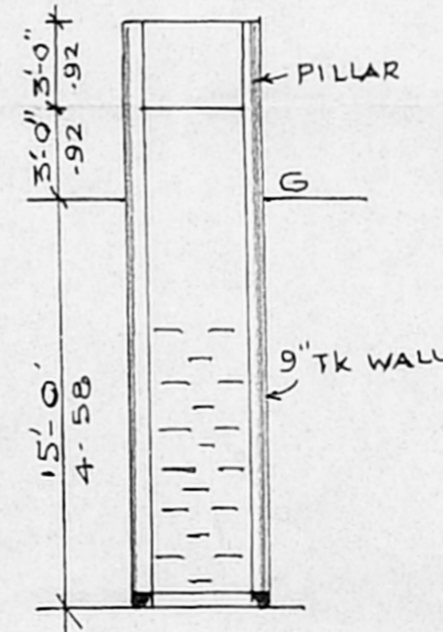

WELL DETAILS

SCALE: 1" = 8'-0" (1:100)

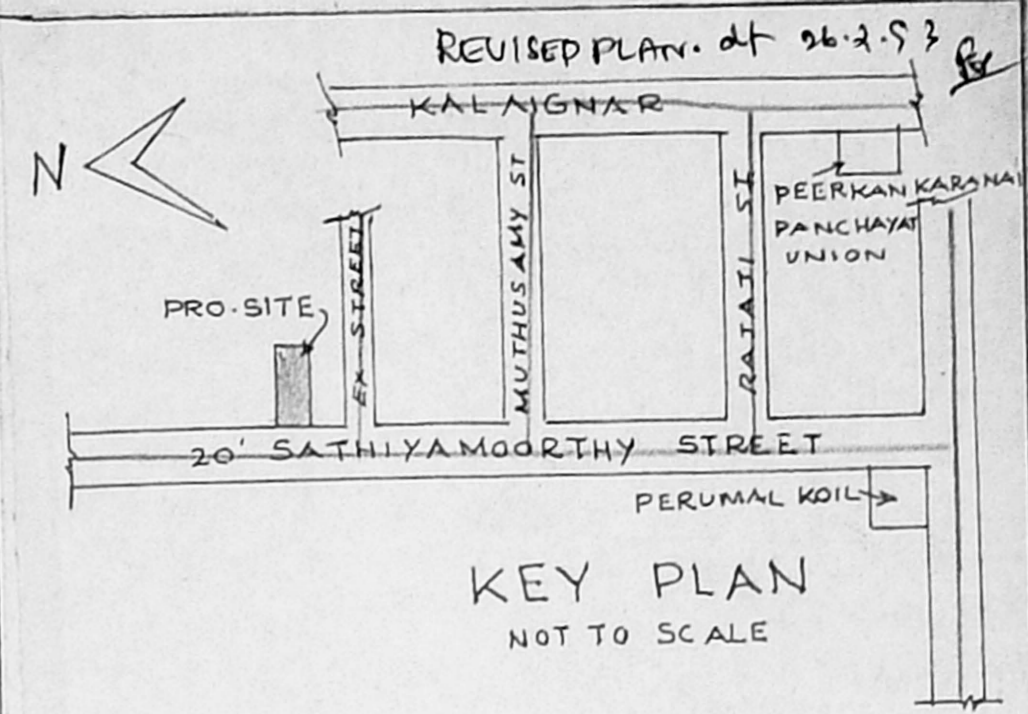

KEY PLAN  
NOT TO SCALE

JOINERY

D	DOOR	3' 3" x 7'-0" (1.00 x 2.14)
D1	DOOR	3'-0" x 7'-0" (0.92 x 2.14)
D2	DOOR	2'-6" x 6'-6" (0.76 x 1.98)
W	WINDOW	5'-0" x 4'-6" (1.53 x 1.35)
W1	WINDOW	4'-0" x 4'-6" (1.22 x 1.35)
W2	WINDOW	3'-0" x 4'-0" (0.92 x 1.35)
V	VENTILATOR	3'-0" x 1'-6" (0.92 x 0.46)
J	R.C.C. JALLI	4'-0" x 4'-6" (1.22 x 1.35)

PROPOSED	
ROAD	
PLOT BOUNDARY	

NOTE :-

PLOT AREA : 2160 SQ. FT OR 200.67 M<sup>2</sup>  
 PLINTH AREA : 1035 SQ. FT OR 96 M<sup>2</sup>  
 COVERAGE 48%  
 F.S.I. -48

SCALE :- 1 INCH = 8 FEET (1:100)

P. Ramachandran

Recd

Phone: 440783  
**R. Mohan Rao, D.C.E.**  
 LICENSED SURVEYOR  
 Corporation of Madras  
 REG. No: 14  
 AMBATTUR TOWNSHIP  
 ALANDUR MUNICIPALITY  
 Consulting Engineer  
 Office: 15, Mauliy Road  
**T. NAGESH**

OWNER